

AREA STATEMENT:

AS PER DOCUMENT (0.8894 Ac)	3601.73	SQM
AS PER PATTA (0.36,00 Hec)	3600.00	SQM
AS PER PROPOSAL	3600.00	SQM

FLOOR NO	TOTAL AREA	DEDUCTIONS	SPACE EXCLUDED FROM FSI	PARKING	RESI FSI AREA	COMM. FSI	DWELLINGS
STILT FLOOR PLAN	1142.12	2.25	57.97	1051.26	90.64	0	0
1st FLOOR	926.07	53.76	0	0	872.31	0	8
2nd FLOOR	1010.78	58.49	0	0	952.29	0	9
3rd FLOOR	926.07	53.76	0	0	872.31	0	8
4th FLOOR	926.06	53.76	0	0	872.31	0	8
5th FLOOR	964.66	48.76	0	0	915.90	0	9
6th FLOOR	1010.78	58.49	0	0	952.29	0	9
7th FLOOR	926.07	53.76	0	0	872.31	0	8
8th FLOOR	926.06	53.76	0	0	872.31	0	8
9th FLOOR	964.66	48.76	0	0	915.90	0	9
10th FLOOR	1010.78	58.49	0	0	952.29	0	9
11th FLOOR	926.07	53.76	0	0	872.31	0	8
12th FLOOR	926.06	53.76	0	0	872.31	0	8
13th FLOOR	926.07	53.76	0	0	872.31	0	8
TOTAL	13512.31	705.32	57.97	1051.26	11613.96	83.80	107

TW PARKING REQUIRED = NA
 TW PARKING PROVIDED = NA

CAR PARKING REQUIRED = 107 + 11 FOR VISITORS = 118 NOS P.H CAR PARKING REQUIRED = 11 NOS
 CAR PARKING PROVIDED = 118 NOS P.H CAR PARKING PROVIDED = 12 NOS

STATEMENT SHOWING THE TW / CAR PARKING PROPOSED AT VARIOUS LOCATION IS AS FOLLOWS:

LOCATION	TW	CAR
AT SURFACE		82 NOS. (INCLUDING P.H PARKING 10 NOS)
UNDER STILT		36 NOS. (INCLUDING P.H PARKING 2 NOS)
TOTAL		118 NOS

COVERAGE = 952.29/3600 x 100 = 26.45%
 FSI = 11697.76/3600 = 3.249 SAY = 3.25

PLAN SHOWING THE PROPOSED CONSTRUCTION OF HIGH RISE STILT + 13 FLOORS RESIDENTIAL CUM COMMERCIAL (CLUB HOUSE AT 5TH & 9TH FLOOR PART) USE BUILDING WITH 107 DWELLING UNITS, ABUTTING, ARCOT ROAD, EAST KAMAKODI NAGAR MAIN ROAD, EAST KAMAKODI NAGAR 2ND STREET & EAST KAMAKODI NAGAR 4TH STREET, COMPRISING PLOT No.13, EAST KAMAKODI NAGAR, OLD S.Nos. 77 PART & 79 PART. NEW S. Nos. 77/12A2, 77/12A3 & 79/1B, OF VALASARAVAKKAM VILLAGE, CHENNAI - 600 087. WITHIN THE LIMITS OF GREATER CHENNAI CORPORATION.

SPECIFICATIONS

FOUNDATION	: R.C.C. PILE FOUNDATION
ENGINEERED BLOCK WORK	: C.M 1:6 FOR SUPER STRUCTURE
PLASTERING	: C.M 1:5 FOR WALLS
EMULSION	: 2 COATS FOR WALLS & CEILING.
FLOORING	: VITRIFIED TILES.
WOOD WORK	: ALL WOOD WORKS IN GOOD QUALITY TIMBER.
R.C.C	: MINIMUM GRADE M25 CONCRETE.
WEATHERING COURSE	: TERRACE FINISHED WITH HEAT REFLECTIVE TILES.

SCHEDULE OF JOINERY

TYPE	DESCRIPTION	SIZE
D1	DOOR	0.90 x 2.12
D2	DOOR	0.76 x 2.12
D3	DOOR	1.52 x 2.12
D4	DOOR	1.22 x 2.12
D5	DOOR	1.11 x 2.12
W1	WINDOW	1.83 x 1.53
W6	WINDOW	1.53 x 1.53
V3	VENTILATOR	0.61 x 0.61
RS1	ROLLING SHUTTER	2.50 x 2.40
RS2	ROLLING SHUTTER	1.45 x 2.40



OWNER / POWER AGENT : _____

STRUCTURAL ENGINEER : _____

LICENSED SURVEYOR : _____

S. MURALIDHARAN
 Architects, Town Planning, Engineers
 And Project Management
 Registered Council of Architects
 No. CA 22004 21685,
 51 Enclave No 5/8, Part A, 1st Floor, Vallu Nagar,
 Vallu Road, Annamalai, Chennai - 600 106

REGISTERED IN THE PROFESSIONAL ENGINEERS
 CHENNAI METRO CITY DEVELOPMENT AUTHORITY
 CHENNAI METRO CITY DEVELOPMENT AUTHORITY
 NEW NO. 11, 11A, 11B, 11C, 11D, 11E, 11F, 11G, 11H, 11I, 11J, 11K, 11L, 11M, 11N, 11O, 11P, 11Q, 11R, 11S, 11T, 11U, 11V, 11W, 11X, 11Y, 11Z, 11AA, 11AB, 11AC, 11AD, 11AE, 11AF, 11AG, 11AH, 11AI, 11AJ, 11AK, 11AL, 11AM, 11AN, 11AO, 11AP, 11AQ, 11AR, 11AS, 11AT, 11AU, 11AV, 11AW, 11AX, 11AY, 11AZ, 11BA, 11BB, 11BC, 11BD, 11BE, 11BF, 11BG, 11BH, 11BI, 11BJ, 11BK, 11BL, 11BM, 11BN, 11BO, 11BP, 11BQ, 11BR, 11BS, 11BT, 11BU, 11BV, 11BW, 11BX, 11BY, 11BZ, 11CA, 11CB, 11CC, 11CD, 11CE, 11CF, 11CG, 11CH, 11CI, 11CJ, 11CK, 11CL, 11CM, 11CN, 11CO, 11CP, 11CQ, 11CR, 11CS, 11CT, 11CU, 11CV, 11CW, 11CX, 11CY, 11CZ, 11DA, 11DB, 11DC, 11DD, 11DE, 11DF, 11DG, 11DH, 11DI, 11DJ, 11DK, 11DL, 11DM, 11DN, 11DO, 11DP, 11DQ, 11DR, 11DS, 11DT, 11DU, 11DV, 11DW, 11DX, 11DY, 11DZ, 11EA, 11EB, 11EC, 11ED, 11EE, 11EF, 11EG, 11EH, 11EI, 11EJ, 11EK, 11EL, 11EM, 11EN, 11EO, 11EP, 11EQ, 11ER, 11ES, 11ET, 11EU, 11EV, 11EW, 11EX, 11EY, 11EZ, 11FA, 11FB, 11FC, 11FD, 11FE, 11FF, 11FG, 11FH, 11FI, 11FJ, 11FK, 11FL, 11FM, 11FN, 11FO, 11FP, 11FQ, 11FR, 11FS, 11FT, 11FU, 11FV, 11FW, 11FX, 11FY, 11FZ, 11GA, 11GB, 11GC, 11GD, 11GE, 11GF, 11GG, 11GH, 11GI, 11GJ, 11GK, 11GL, 11GM, 11GN, 11GO, 11GP, 11GQ, 11GR, 11GS, 11GT, 11GU, 11GV, 11GW, 11GX, 11GY, 11GZ, 11HA, 11HB, 11HC, 11HD, 11HE, 11HF, 11HG, 11HH, 11HI, 11HJ, 11HK, 11HL, 11HM, 11HN, 11HO, 11HP, 11HQ, 11HR, 11HS, 11HT, 11HU, 11HV, 11HW, 11HX, 11HY, 11HZ, 11IA, 11IB, 11IC, 11ID, 11IE, 11IF, 11IG, 11IH, 11II, 11IJ, 11IK, 11IL, 11IM, 11IN, 11IO, 11IP, 11IQ, 11IR, 11IS, 11IT, 11IU, 11IV, 11IW, 11IX, 11IY, 11IZ, 11JA, 11JB, 11JC, 11JD, 11JE, 11JF, 11JG, 11JH, 11JI, 11JJ, 11JK, 11JL, 11JM, 11JN, 11JO, 11JP, 11JQ, 11JR, 11JS, 11JT, 11JU, 11JV, 11JW, 11JX, 11JY, 11JZ, 11KA, 11KB, 11KC, 11KD, 11KE, 11KF, 11KG, 11KH, 11KI, 11KJ, 11KK, 11KL, 11KM, 11KN, 11KO, 11KP, 11KQ, 11KR, 11KS, 11KT, 11KU, 11KV, 11KW, 11KX, 11KY, 11KZ, 11LA, 11LB, 11LC, 11LD, 11LE, 11LF, 11LG, 11LH, 11LI, 11LJ, 11LK, 11LL, 11LM, 11LN, 11LO, 11LP, 11LQ, 11LR, 11LS, 11LT, 11LU, 11LV, 11LW, 11LX, 11LY, 11LZ, 11MA, 11MB, 11MC, 11MD, 11ME, 11MF, 11MG, 11MH, 11MI, 11MJ, 11MK, 11ML, 11MN, 11MO, 11MP, 11MQ, 11MR, 11MS, 11MT, 11MU, 11MV, 11MW, 11MX, 11MY, 11MZ, 11NA, 11NB, 11NC, 11ND, 11NE, 11NF, 11NG, 11NH, 11NI, 11NJ, 11NK, 11NL, 11NM, 11NN, 11NO, 11NP, 11NQ, 11NR, 11NS, 11NT, 11NU, 11NV, 11NW, 11NX, 11NY, 11NZ, 11OA, 11OB, 11OC, 11OD, 11OE, 11OF, 11OG, 11OH, 11OI, 11OJ, 11OK, 11OL, 11OM, 11ON, 11OO, 11OP, 11OQ, 11OR, 11OS, 11OT, 11OU, 11OV, 11OW, 11OX, 11OY, 11OZ, 11PA, 11PB, 11PC, 11PD, 11PE, 11PF, 11PG, 11PH, 11PI, 11PJ, 11PK, 11PL, 11PM, 11PN, 11PO, 11PP, 11PQ, 11PR, 11PS, 11PT, 11PU, 11PV, 11PW, 11PX, 11PY, 11PZ, 11QA, 11QB, 11QC, 11QD, 11QE, 11QF, 11QG, 11QH, 11QI, 11QJ, 11QK, 11QL, 11QM, 11QN, 11QO, 11QP, 11QQ, 11QR, 11QS, 11QT, 11QU, 11QV, 11QW, 11QX, 11QY, 11QZ, 11RA, 11RB, 11RC, 11RD, 11RE, 11RF, 11RG, 11RH, 11RI, 11RJ, 11RK, 11RL, 11RM, 11RN, 11RO, 11RP, 11RQ, 11RR, 11RS, 11RT, 11RU, 11RV, 11RW, 11RX, 11RY, 11RZ, 11SA, 11SB, 11SC, 11SD, 11SE, 11SF, 11SG, 11SH, 11SI, 11SJ, 11SK, 11SL, 11SM, 11SN, 11SO, 11SP, 11SQ, 11SR, 11SS, 11ST, 11SU, 11SV, 11SW, 11SX, 11SY, 11SZ, 11TA, 11TB, 11TC, 11TD, 11TE, 11TF, 11TG, 11TH, 11TI, 11TJ, 11TK, 11TL, 11TM, 11TN, 11TO, 11TP, 11TQ, 11TR, 11TS, 11TT, 11TU, 11TV, 11TW, 11TX, 11TY, 11TZ, 11UA, 11UB, 11UC, 11UD, 11UE, 11UF, 11UG, 11UH, 11UI, 11UJ, 11UK, 11UL, 11UM, 11UN, 11UO, 11UP, 11UQ, 11UR, 11US, 11UT, 11UU, 11UV, 11UW, 11UX, 11UY, 11UZ, 11VA, 11VB, 11VC, 11VD, 11VE, 11VF, 11VG, 11VH, 11VI, 11VJ, 11VK, 11VL, 11VM, 11VN, 11VO, 11VP, 11VQ, 11VR, 11VS, 11VT, 11VU, 11VV, 11VW, 11VX, 11VY, 11VZ, 11WA, 11WB, 11WC, 11WD, 11WE, 11WF, 11WG, 11WH, 11WI, 11WJ, 11WK, 11WL, 11WM, 11WN, 11WO, 11WP, 11WQ, 11WR, 11WS, 11WT, 11WU, 11WV, 11WW, 11WX, 11WY, 11WZ, 11XA, 11XB, 11XC, 11XD, 11XE, 11XF, 11XG, 11XH, 11XI, 11XJ, 11XK, 11XL, 11XM, 11XN, 11XO, 11XP, 11XQ, 11XR, 11XS, 11XT, 11XU, 11XV, 11XW, 11XX, 11XY, 11XZ, 11YA, 11YB, 11YC, 11YD, 11YE, 11YF, 11YG, 11YH, 11YI, 11YJ, 11YK, 11YL, 11YM, 11YN, 11YO, 11YP, 11YQ, 11YR, 11YS, 11YT, 11YU, 11YV, 11YW, 11YX, 11YY, 11YZ, 11ZA, 11ZB, 11ZC, 11ZD, 11ZE, 11ZF, 11ZG, 11ZH, 11ZI, 11ZJ, 11ZK, 11ZL, 11ZM, 11ZN, 11ZO, 11ZP, 11ZQ, 11ZR, 11ZS, 11ZT, 11ZU, 11ZV, 11ZW, 11ZX, 11ZY, 11ZZ

PLAN SHOWING THE PROPOSED CONSTRUCTION OF HIGH RISE STILL #.13.6.1.2.2.1 FLOORS RESIDENTIAL CUM COMMERCIAL (CLUB HOUSE AT 5TH & 9TH FLOOR PART) USE BUILDING WITH 107 DWELLING UNITS ABUTTING, ARCOT ROAD, EAST KAMAKODI NAGAR MAIN ROAD, EAST KAMAKODI NAGAR 2ND STREET & EAST KAMAKODI NAGAR 4TH STREET, COMPRISING PLOT No.13, EAST KAMAKODI NAGAR, OLD S.Nos. 77 PART & 79 PART. NEW S. Nos. 77/12A2, 77/12A3 & 79/1B, OF VALASARAVAKKAM VILLAGE, CHENNAI - 600 087. WITHIN THE LIMITS OF GREATER CHENNAI CORPORATION.

SCHEDULE OF JOINERY

TYPE	DESCRIPTION	SIZE
MD	MAIN DOOR	1.07 x 2.12
MD1	MAIN DOOR	0.99 x 2.12
DD	DOUBLE DOOR	1.83 x 2.12
D	DOOR	1.22 x 2.12
D1	DOOR	0.91 x 2.12
D2	DOOR	0.76 x 2.12
FD	FRENCH DOOR	2.44 x 2.12
FD1	FRENCH DOOR	2.12 x 2.12
FD2	FRENCH DOOR	1.53 x 2.12
FD3	FRENCH DOOR	1.80 x 2.12
W	WINDOW	2.44 x 2.00
W1	WINDOW	1.83 x 2.00
W2	WINDOW	1.22 x 1.35
W3	WINDOW	1.17 x 2.00
W4	WINDOW	0.76 x 2.00
W5	WINDOW	0.61 x 2.00
SW	STRIP WINDOW	2.13 x 2.00
KW	KITCHEN WINDOW	1.92 x 1.05
V1	VENTILATOR	1.22 x 0.75
V2	VENTILATOR	0.61 x 1.75

ALL DIMENSIONS ARE IN METER

SCALE 1:100

COLOUR INDEX

- PROPOSED
- ROAD / STREET
- BOUNDARY

FIRST FLOOR PLAN
2ND, 6TH & 10TH FLOOR PLAN

OWNER'S SIGNATURE :

A. YUVARAJ (M.E., (Struct.))
REGISTERED STRUCTURAL ENGINEER
CHENNAI METROPOLITAN DEVELOPMENT AUTHORITY
CMAA REGN. No. SE (GR-1)10103/037
NEW No. 31 (OLD No. 14), BESANT AVENUE,
ADYAR, CHENNAI-600 020
E-Mail: yuvraj77us@gmail.com
Mobile: +91 99629 45833

STRUCTURAL ENGINEER SIGNATURE:

S. Muralidharan

S. MURALIDHARAN
Architects, Town Planners, Engineers
And Project Management
Registered Council of Architecture
No. CA/2003/31555
SN Enclave No.38/5, Flat-A, First Floor, Valluvar Nagar,
Valluvar Road, Arumbakkam, Chennai - 600 108.

LICENSED SURVEYOR SIGNATURE:

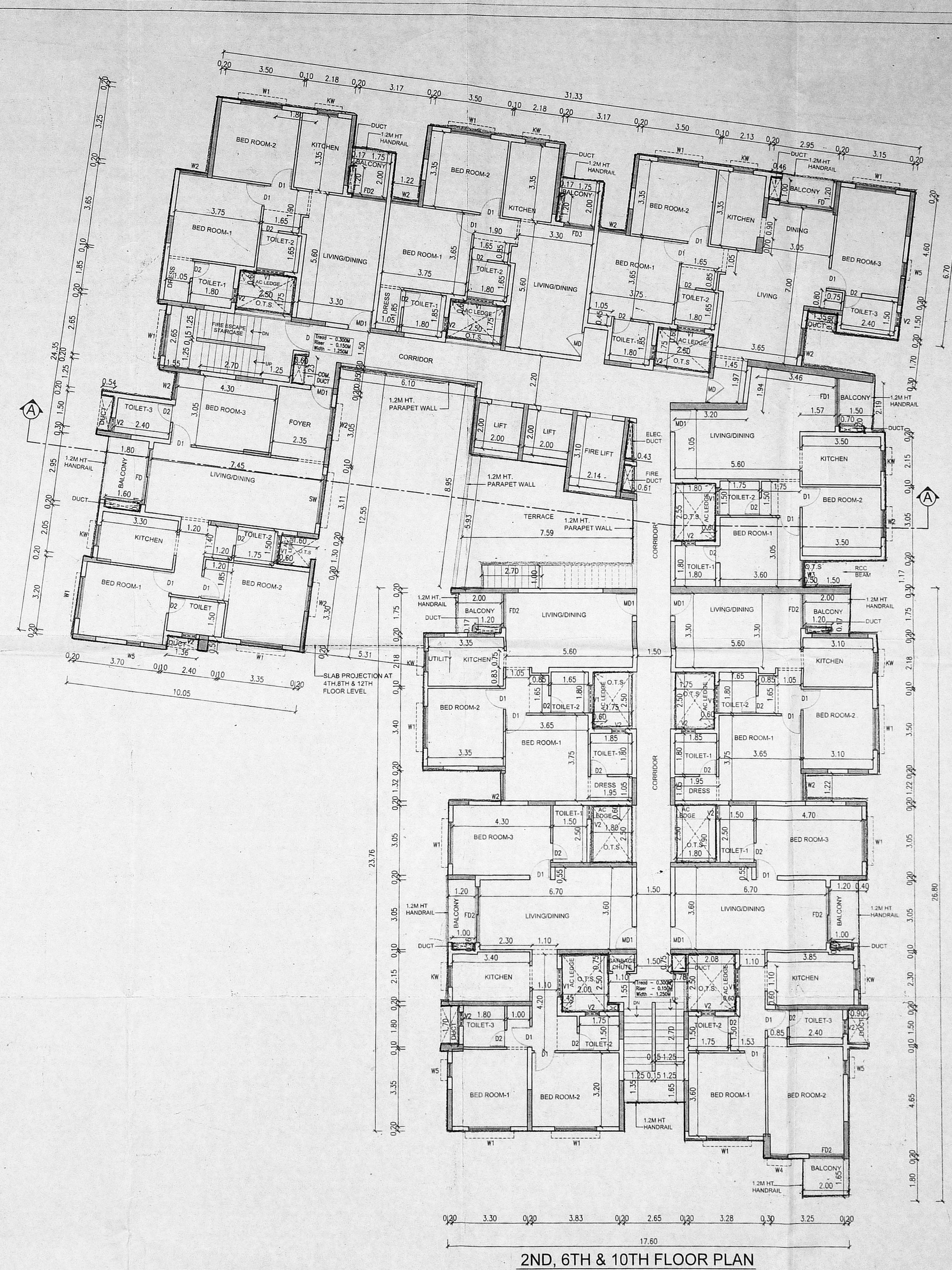
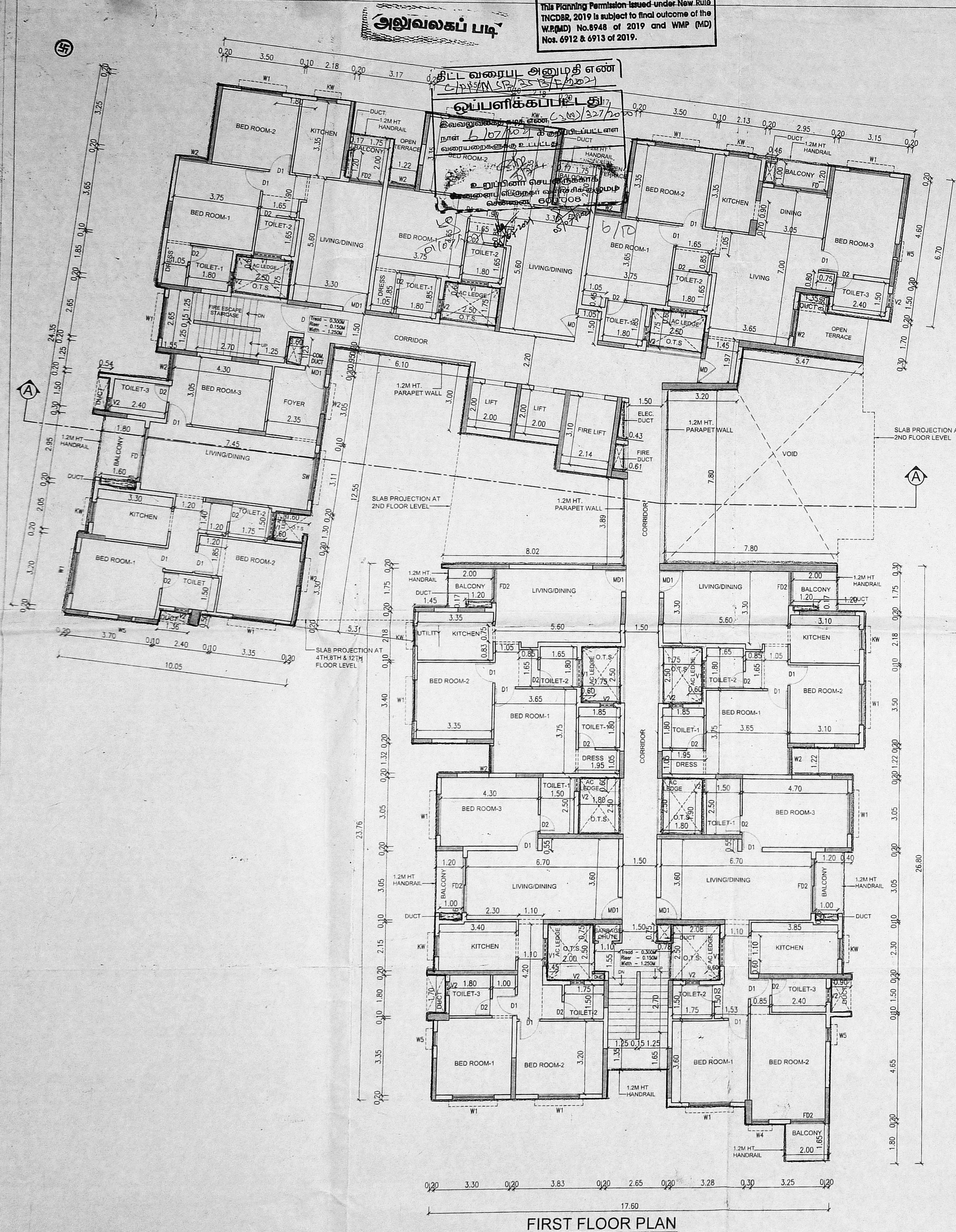

This Planning Permission issued under New Rule TNCDR, 2019 is subject to final outcome of the W.P.(MD) No.8948 of 2019 and WMP (MD) No. 6912 & 6913 of 2019.

அலுவலகப் படம்

சுபிரதீபன் அலுவலகம்

சுபிரதீபன் அலுவலகம்

சுபிரதீபன் அலுவலகம்

சுபிரதீபன் அலுவலகம்

சுபிரதீபன் அலுவலகம்

சுபிரதீபன் அலுவலகம்

சுபிரதீபன் அலுவலகம்

சுபிரதீபன் அலுவலகம்

சுபிரதீபன் அலுவலகம்

சுபிரதீபன் அலுவலகம்

சுபிரதீபன் அலுவலகம்

சுபிரதீபன் அலுவலகம்

சுபிரதீபன் அலுவலகம்

சுபிரதீபன் அலுவலகம்

சுபிரதீபன் அலுவலகம்

சுபிரதீபன் அலுவலகம்

சுபிரதீபன் அலுவலகம்

சுபிரதீபன் அலுவலகம்

சுபிரதீபன் அலுவலகம்

சுபிரதீபன் அலுவலகம்

சுபிரதீபன் அலுவலகம்

சுபிரதீபன் அலுவலகம்

சுபிரதீபன் அலுவலகம்

சுபிரதீபன் அலுவலகம்

சுபிரதீபன் அலுவலகம்

சுபிரதீபன் அலுவலகம்

சுபிரதீபன் அலுவலகம்

சுபிரதீபன் அலுவலகம்

சுபிரதீபன் அலுவலகம்

சுபிரதீபன் அலுவலகம்

சுபிரதீபன் அலுவலகம்

சுபிரதீபன் அலுவலகம்

சுபிரதீபன் அலுவலகம்

சுபிரதீபன் அலுவலகம்

சுபிரதீபன் அலுவலகம்

சுபிரதீபன் அலுவலகம்

சுபிரதீபன் அலுவலகம்

This Planning Permission Issued under New Rule TNCDPR, 2019 is subject to final outcome of the W.R(MD) No.6948 of 2019 and WMP (MD) No. 6912 & 6913 of 2019.

அலுவலகப் படி

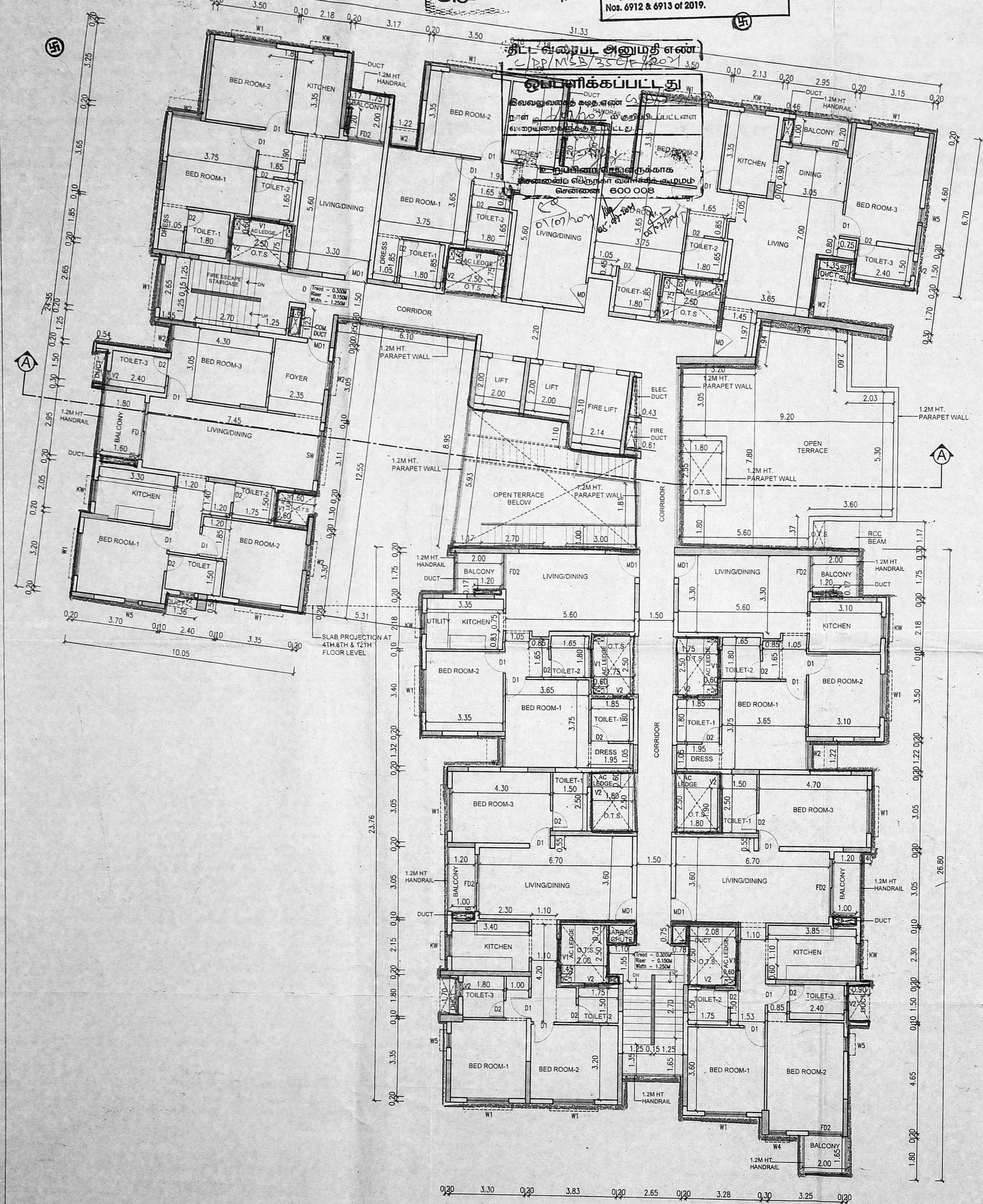

3RD, 7TH & 11TH FLOOR PLAN

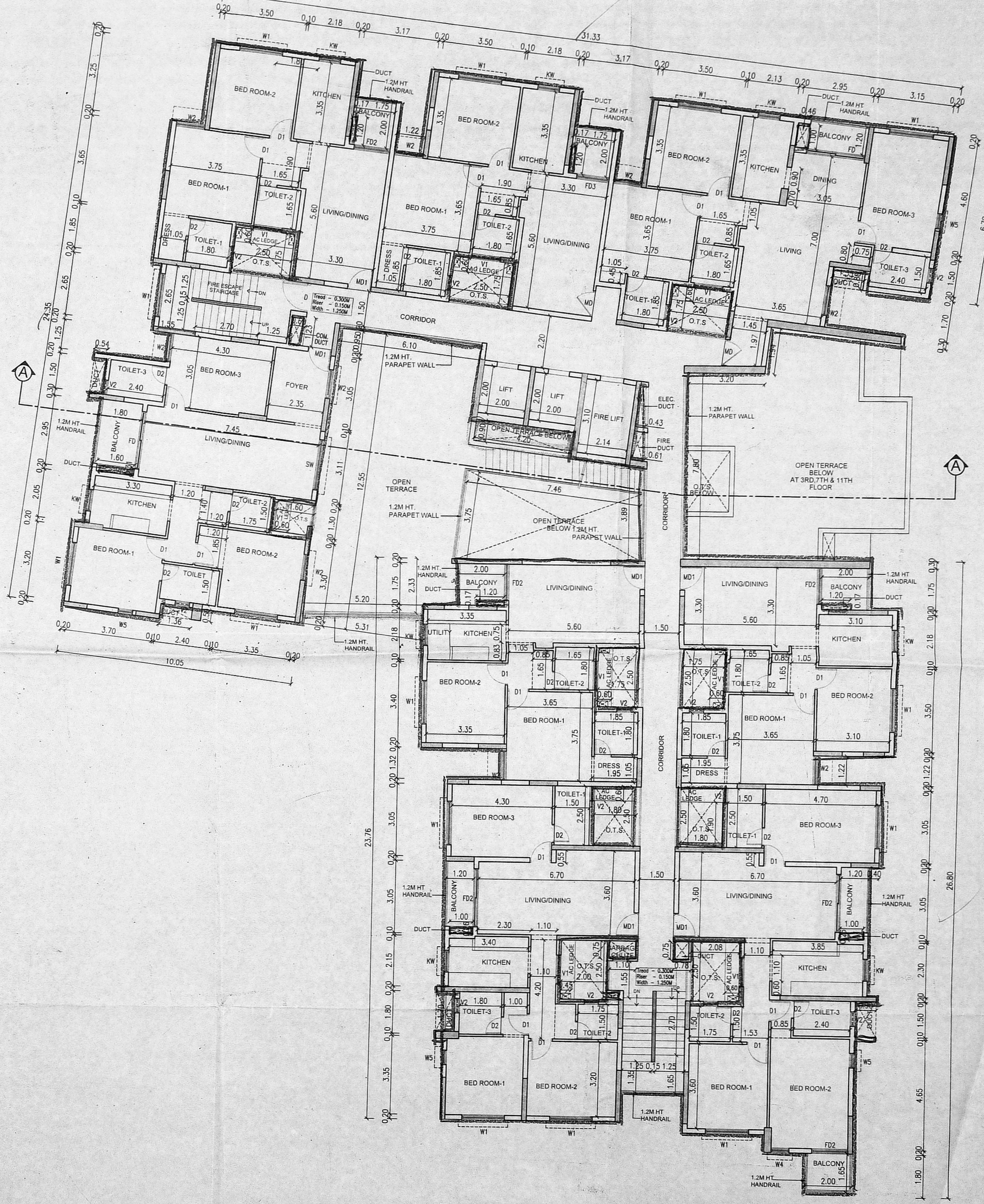

4TH, 8TH & 12TH FLOOR PLAN

PLAN SHOWING THE PROPOSED CONSTRUCTION OF HIGH RISE STILT + 13 FLOORS RESIDENTIAL + COMMERCIAL (CLUB HOUSE AT 5TH & 6TH FLOOR PART) USE BUILDING WITH 107 DWELLING UNITS ABUTTING, ARCOT ROAD, EAST KAMAKODI NAGAR MAIN ROAD, EAST KAMAKODI NAGAR 2ND STREET & EAST KAMAKODI NAGAR 4TH STREET, COMPRISING PLOT No.13, EAST KAMAKODI NAGAR, OLD S.Nos. 77 PART & 79 PART. NEW S. Nos. 77/12A2, 77/12A3 & 79/1B, OF VALASARAVAKKAM VILLAGE, CHENNAI - 600 087. WITHIN THE LIMITS OF GREATER CHENNAI CORPORATION.

SCHEDULE OF JOINERY

TYPE	DESCRIPTION	SIZE
MD	MAIN DOOR	1.07 x 2.12
MD1	MAIN DOOR	0.99 x 2.12
DD	DOUBLE DOOR	1.83 x 2.12
D	DOOR	1.22 x 2.12
D1	DOOR	0.91 x 2.12
D2	DOOR	0.76 x 2.12
FD	FRENCH DOOR	2.44 x 2.12
FD1	FRENCH DOOR	2.12 x 2.12
FD2	FRENCH DOOR	1.53 x 2.12
FD3	FRENCH DOOR	1.80 x 2.12
W	WINDOW	2.44 x 2.00
W1	WINDOW	1.83 x 2.00
W2	WINDOW	1.22 x 1.35
W3	WINDOW	1.17 x 2.00
W4	WINDOW	0.76 x 2.00
W5	WINDOW	0.61 x 2.00
SW	STRIP WINDOW	2.13 x 2.00
KW	KITCHEN WINDOW	0.92 x 1.05
V1	VENTILATOR	1.22 x 0.75
V2	VENTILATOR	0.61 x 1.75

ALL DIMENSIONS ARE IN METER
SCALE 1:100

COLOUR INDEX

PROPOSED

ROAD / STREET

BOUNDARY

3RD, 7TH & 11TH FLOOR PLAN
4TH, 8TH & 12TH FLOOR PLAN

OWNER'S SIGNATURE:

REGISTERED STRUCTURAL ENGINEER
A. YUVARAJ, M.E. (Struct.)
REGISTERED STRUCTURAL ENGINEER
CHENNAI METROPOLITAN DEVELOPMENT AUTHORITY
C/M/A/REG/NO. SE/STR-1/19/03/037
NEW No. 31 (OLD No. 13), BESANT AVENUE,
ADYAR, CHENNAI-600 030
E-Mail: ayuvraj77@gmail.com
Mobile: +91 99625 43633

STRUCTURAL ENGINEER SIGNATURE:

S. MURALIDHARAN
Architect, Town Planner, Engineers
And Project Management
Registered Council of Architecture
No: CA / 2003 / 31565
SN Enclave No.385, Flat-A, First Floor, Vellan Nagar,
Madhavaram, Chennai - 600 105

LICENSED SURVEYOR SIGNATURE:

This Planning Permission issued under New Rule
 TNCDRR, 2019 is subject to final outcome of the
 W.P(MD) No.8948 of 2019 and WMP (MD)
 Nos. 6912 & 6913 of 2019.

அலுவலகப் படி

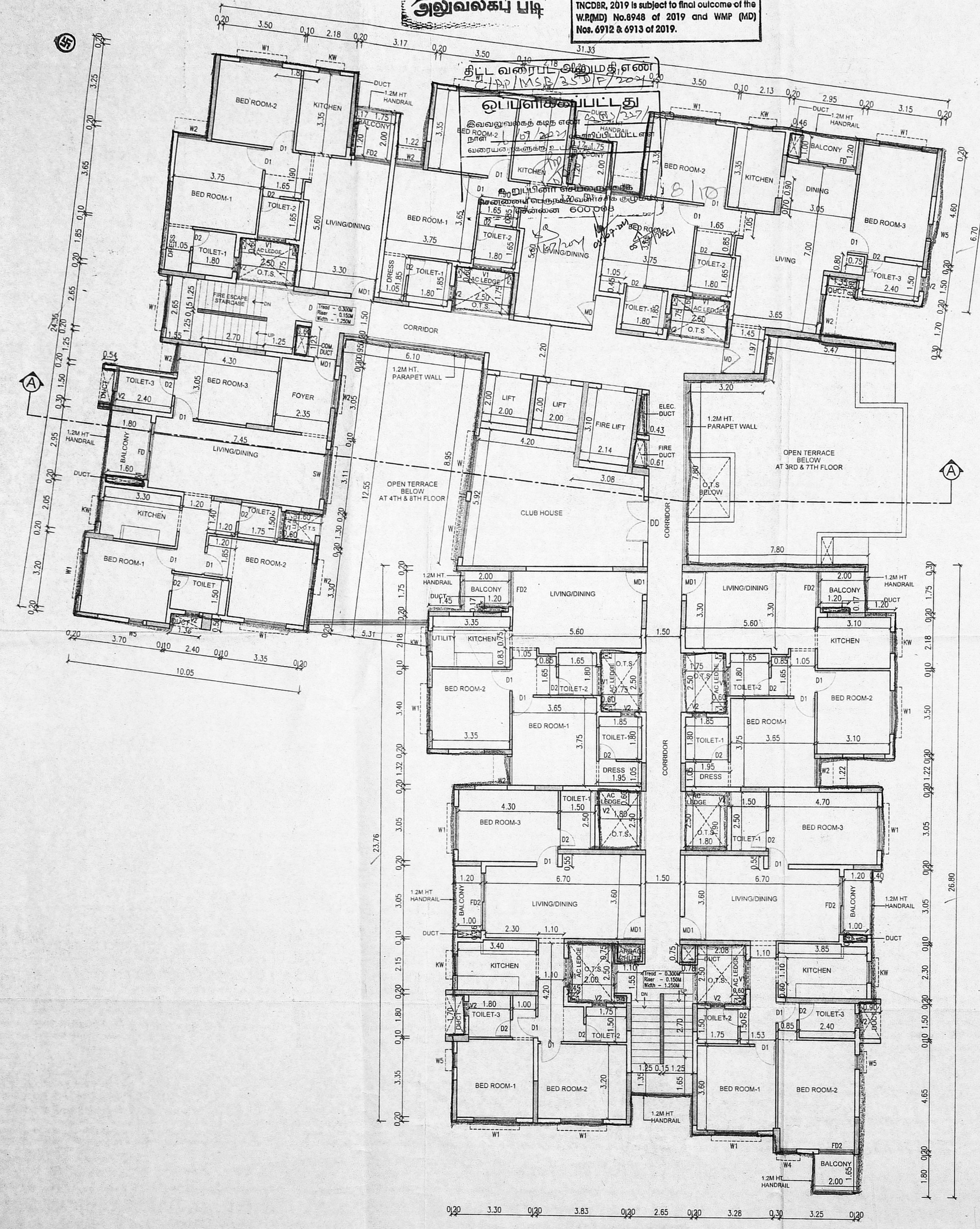

5TH & 9TH FLOOR PLAN

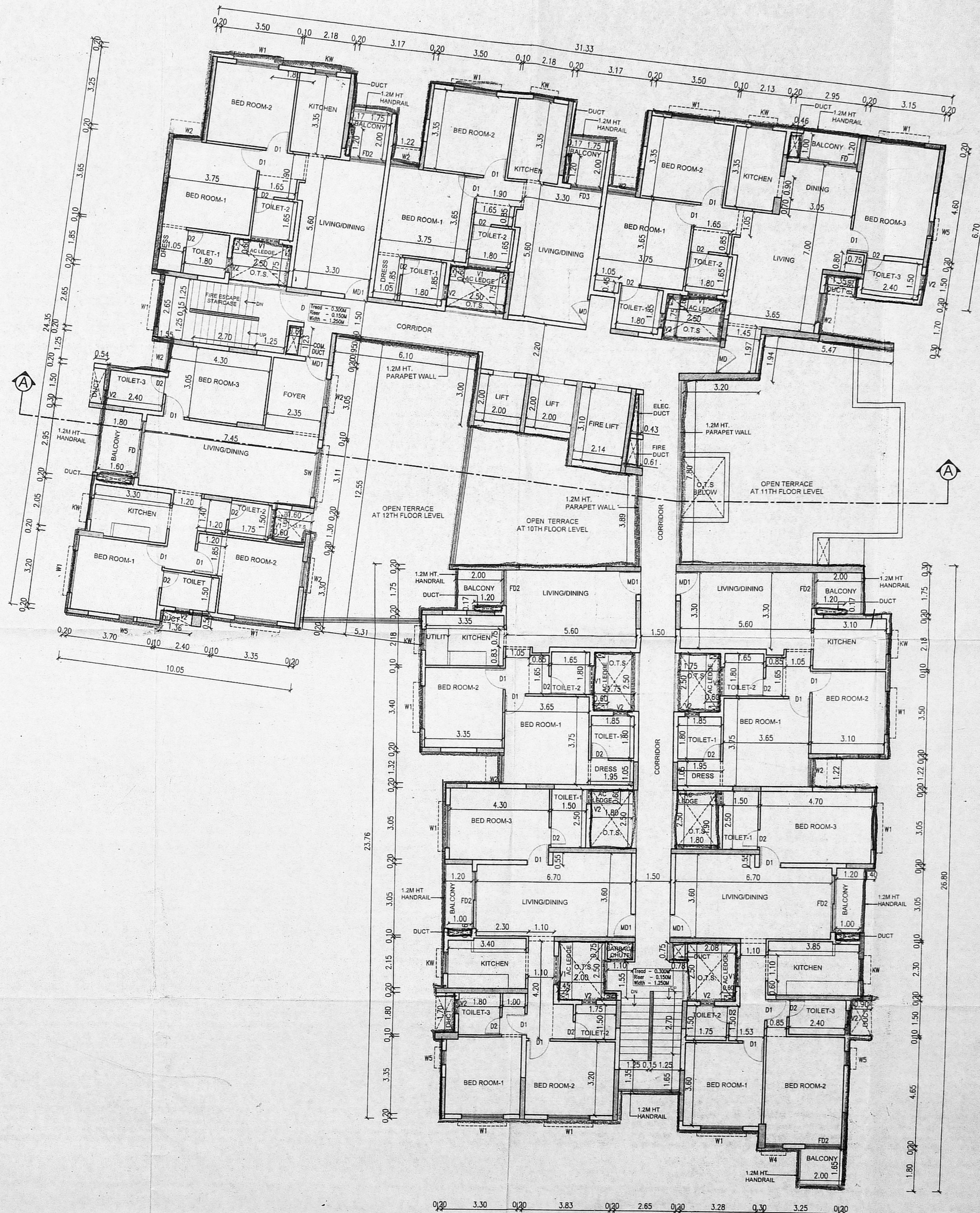

13TH FLOOR PLAN

PLAN SHOWING THE PROPOSED
 CONSTRUCTION OF HIGH RISE STILT # 13
 FLOORS RESIDENTIAL CLUM COMMERCIAL
 (CLUB HOUSE AT 5TH & 9TH FLOOR PART)
 USE BUILDING WITH 10 DWELLING UNITS
 ABUTTING, ARCOT ROAD, EAST KAMAKODI
 NAGAR MAIN ROAD, EAST KAMAKODI
 NAGAR 2ND STREET & EAST KAMAKODI
 NAGAR 4TH STREET, COMPRISING
 PLOT No.13, EAST KAMAKODI NAGAR,
 OLD S.Nos. 77 PART & 79 PART.
 NEW S. Nos. 77/12A2, 77/12A3 & 79/1B, OF
 VALASARAVAKKAM VILLAGE,
 CHENNAI - 600 087. WITHIN THE LIMITS OF
 GREATER CHENNAI CORPORATION.

SCHEDULE OF JOINERY

TYPE	DESCRIPTION	SIZE
MD	MAIN DOOR	1.07 x 2.12
MD1	MAIN DOOR	0.99 x 2.12
DD	DOUBLE DOOR	1.83 x 2.12
D	DOOR	1.22 x 2.12
D1	DOOR	0.91 x 2.12
D2	DOOR	0.76 x 2.12
FD	FRENCH DOOR	2.44 x 2.12
FD1	FRENCH DOOR	2.12 x 2.12
FD2	FRENCH DOOR	1.53 x 2.12
FD3	FRENCH DOOR	1.80 x 2.12
FD3	FRENCH DOOR	1.37 x 2.12
W	WINDOW	2.44 x 2.00
W1	WINDOW	1.83 x 2.00
W2	WINDOW	1.22 x 1.35
W3	WINDOW	1.17 x 2.00
W4	WINDOW	0.76 x 2.00
W5	WINDOW	0.61 x 2.00
SW	STRIP WINDOW	2.13 x 2.00
KW	KITCHEN WINDOW	0.92 x 1.05
V1	VENTILATOR	1.22 x 0.75
V2	VENTILATOR	0.61 x 1.75

ALL DIMENSIONS ARE IN METER
 SCALE 1:100



COLOUR INDEX

PROPOSED	
ROAD / STREET	
BOUNDARY	

5TH & 9TH FLOOR PLAN
 13TH FLOOR PLAN

P. Kumar

OWNER'S SIGNATURE :

A. Yuvara
 A. YUVARA (M.E. (Struct))
 REGISTERED STRUCTURAL ENGINEER
 CHENNAI METROPOLITAN DEVELOPMENT AUTHORITY
 CHENNAI REGION - SE / GR-7/19/03/037
 NEW No. 31, OLD No. 14, BESANT AVENUE,
 ADYAR, CHENNAI-600 020
 E-Mail: ayuvara77us@gmail.com
 Mobile: +91 99523 46333

STRUCTURAL ENGINEER SIGNATURE:

S. Muralidharan

S. MURALIDHARAN
 Architects, Town Planners, Engineers
 And Project Management
 Registered Council of Architecture
 No. CA / 2003 / 31585

LICENSED SURVEYOR SIGNATURE

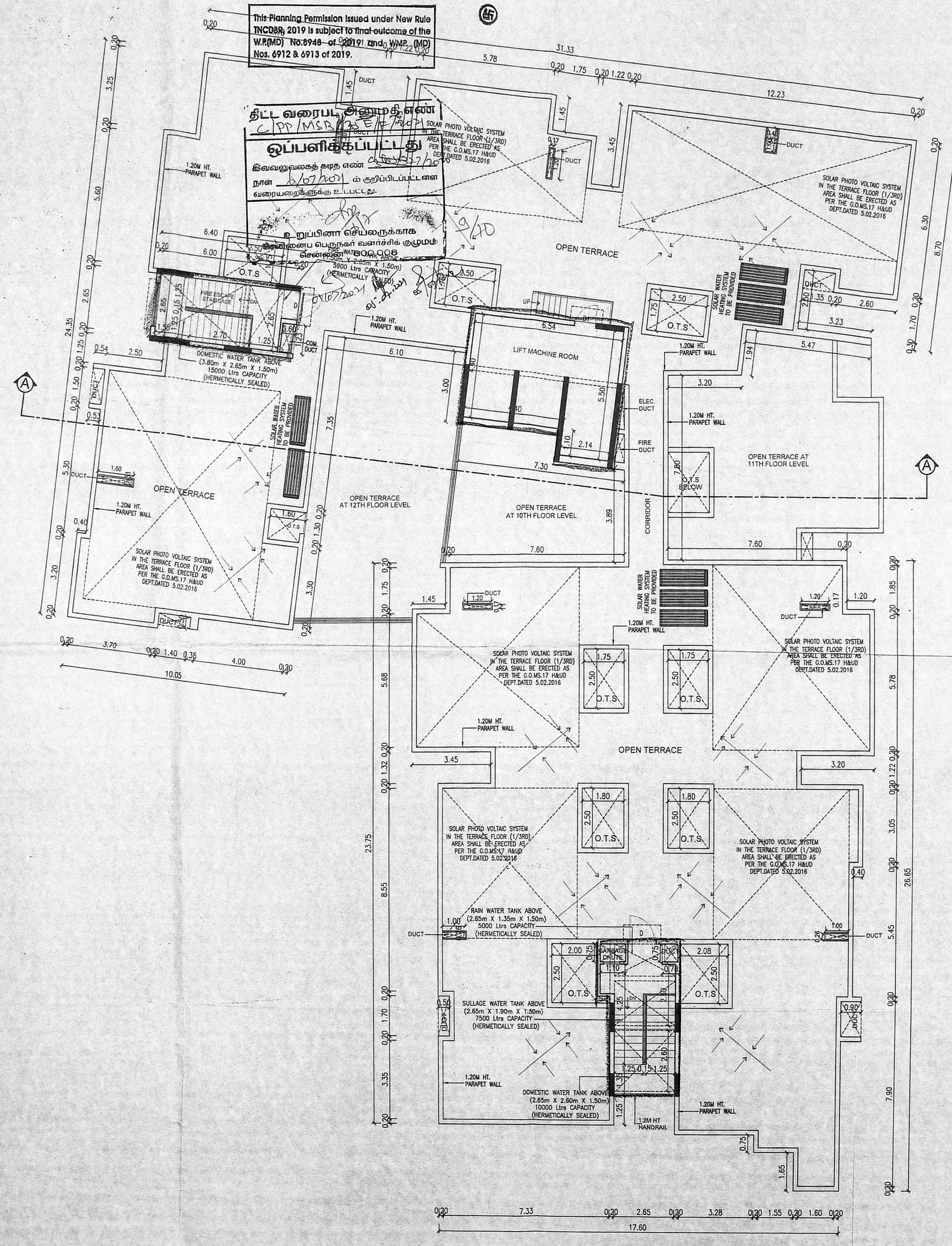

TERRACE FLOOR PLAN

PLAN SHOWING THE PROPOSED CONSTRUCTION OF HIGH RISE STILT +13 FLOORS RESIDENTIAL COMMERICAL (CLUB HOUSE AT 5TH & 9TH FLOOR PART) USE BUILDING WITH 107 DWELLING UNITS ABUTTING, ARCOT ROAD, EAST KAMAKODI NAGAR MAIN ROAD, EAST KAMAKODI NAGAR 2ND STREET & EAST KAMAKODI NAGAR 4TH STREET, COMPRISING PLOT No.13, EAST KAMAKODI NAGAR, OLD S.Nos. 77 PART & 79 PART. NEW S. Nos. 77/12A2, 77/12A3 & 79/1B, OF VALASARAVAKKAM VILLAGE, CHENNAI - 600 087. WITHIN THE LIMITS OF GREATER CHENNAI CORPORATION.

SCHEDULE OF JOINERY

TYPE	DESCRIPTION	SIZE
MD	MAIN DOOR	1.07 x 2.12
MD1	MAIN DOOR	0.99 x 2.12
DD	DOUBLE DOOR	1.83 x 2.12
D	DOOR	1.22 x 2.12
D1	DOOR	0.91 x 2.12
D2	DOOR	0.76 x 2.12
FD	FRENCH DOOR	2.44 x 2.12
FD1	FRENCH DOOR	2.12 x 2.12
FD2	FRENCH DOOR	1.53 x 2.12
FD2	FRENCH DOOR	1.80 x 2.12
FD3	FRENCH DOOR	1.37 x 2.12
W	WINDOW	2.44 x 2.00
W1	WINDOW	1.83 x 2.00
W2	WINDOW	1.22 x 1.35
W3	WINDOW	1.17 x 2.00
W4	WINDOW	0.76 x 2.00
W5	WINDOW	0.61 x 2.00
SW	STRIP WINDOW	2.13 x 2.00
KW	KITCHEN WINDOW	0.92 x 1.05
V1	VENTILATOR	1.22 x 0.75
V2	VENTILATOR	0.61 x 1.75

ALL DIMENSIONS ARE IN METER
 SCALE 1:100

COLOUR INDEX

PROPOSED

ROAD / STREET

BOUNDARY

TERRACE FLOOR PLAN

OWNER'S SIGNATURE :

P. Kumar

STRUCTURAL ENGINEER SIGNATURE:

A. YU VARA

S. MURALIDHARAN
 Architects, Town Planners, Engineers
 And Project Management
 Registered Council of Architecture
 No: CA / 2003 / 31585
 SW Enclave No.38/5, Flat-A, First Floor, Vellari Nagar,
 Arcot Road, Ambakkam, Chennai - 600 100
 LICENSED SURVEYOR SIGNATURE:

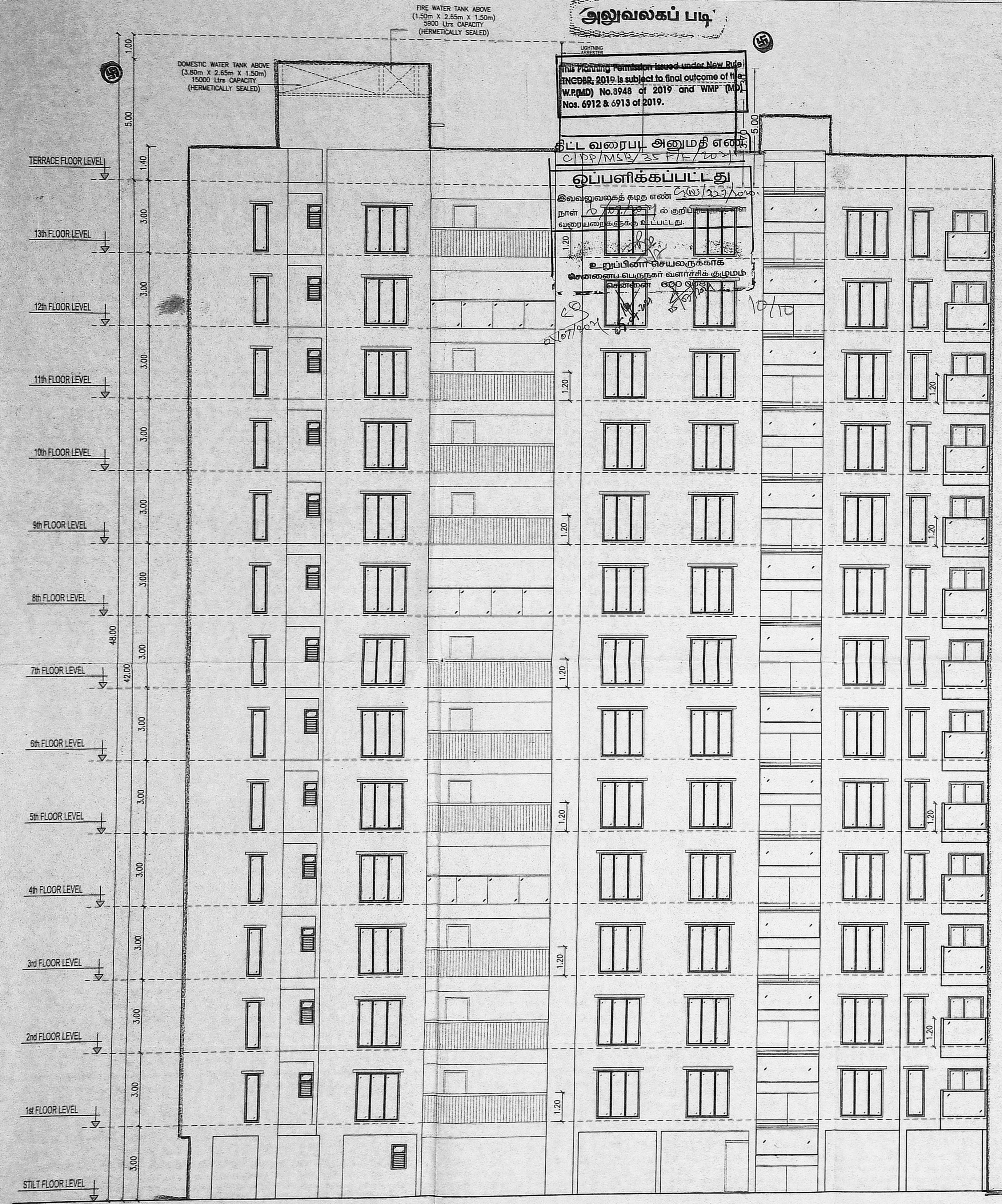

SOUTH SIDE ELEVATION

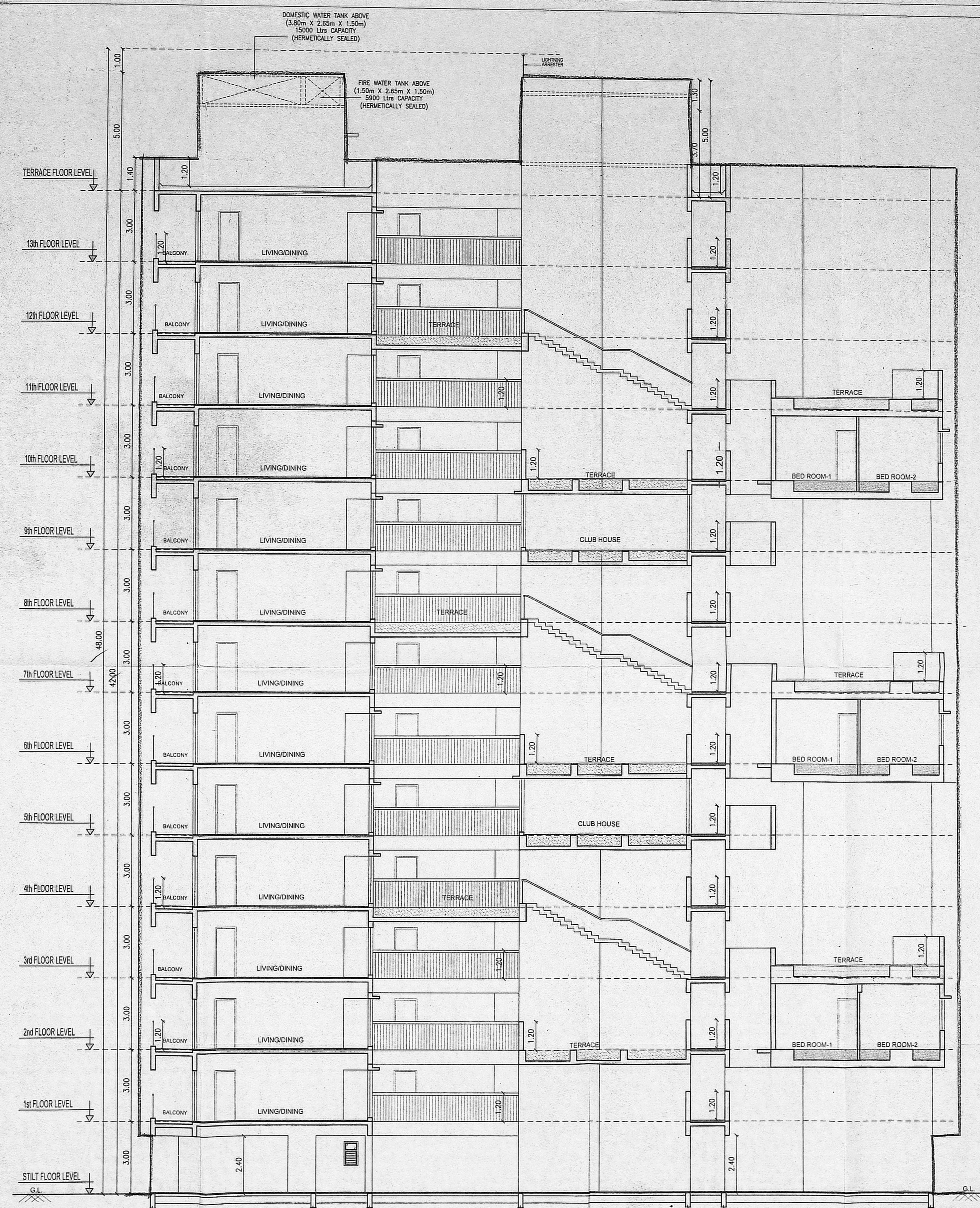

SECTION-AA

PLAN SHOWING THE PROPOSED CONSTRUCTION OF HIGH RISE STILT + 13th FLOORS RESIDENTIAL CUM COMMERCIAL (CLUB HOUSE AT 5TH & 7TH FLOOR PART) USE BUILDING WITH 107 DWELLING UNITS ABUTTING, ARCOT ROAD, EAST KAMAKODI NAGAR MAIN ROAD, EAST KAMAKODI NAGAR 2ND STREET & EAST KAMAKODI NAGAR 4TH STREET, COMPRISING PLOT No.13, EAST KAMAKODI NAGAR, OLD S.Nos. 77 PART & 79 PART. NEW S. Nos. 77/12A2, 77/12A3 & 79/1B, OF VALASARAVAKKAM VILLAGE, CHENNAI - 600 087. WITHIN THE LIMITS OF GREATER CHENNAI CORPORATION.

ALL DIMENSIONS ARE IN METER

SCALE 1:100

COLOUR INDEX

PROPOSED
ROAD / STREET
BOUNDARY

SOUTH SIDE ELEVATION
SECTION-AA

OWNER'S SIGNATURE :

STRUCTURAL ENGINEER SIGNATURE:

S. MURALIDHARAN
Architects, Town Planners, Engineers
And Project Management
Registered Council of Architecture
No. CA / 2003 / 31585
SN Enclave No.395, Flat-A, First Floor, Velan Nagar,
Valluvar Road, Annaikattom, Chennai - 600 105

LICENSED SURVEYOR SIGNATURE: